

Nevada Mineral Trends

NEVADA BUREAU OF MINES AND GEOLOGY

OPEN-FILE REPORT 03-2

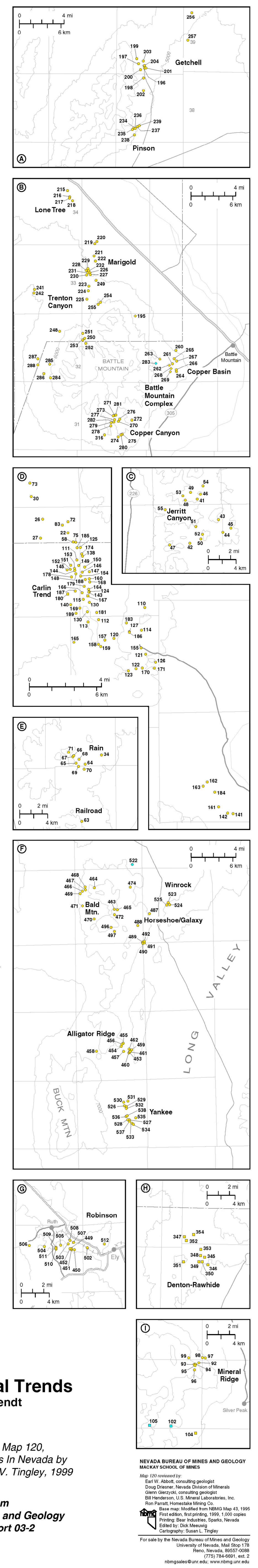
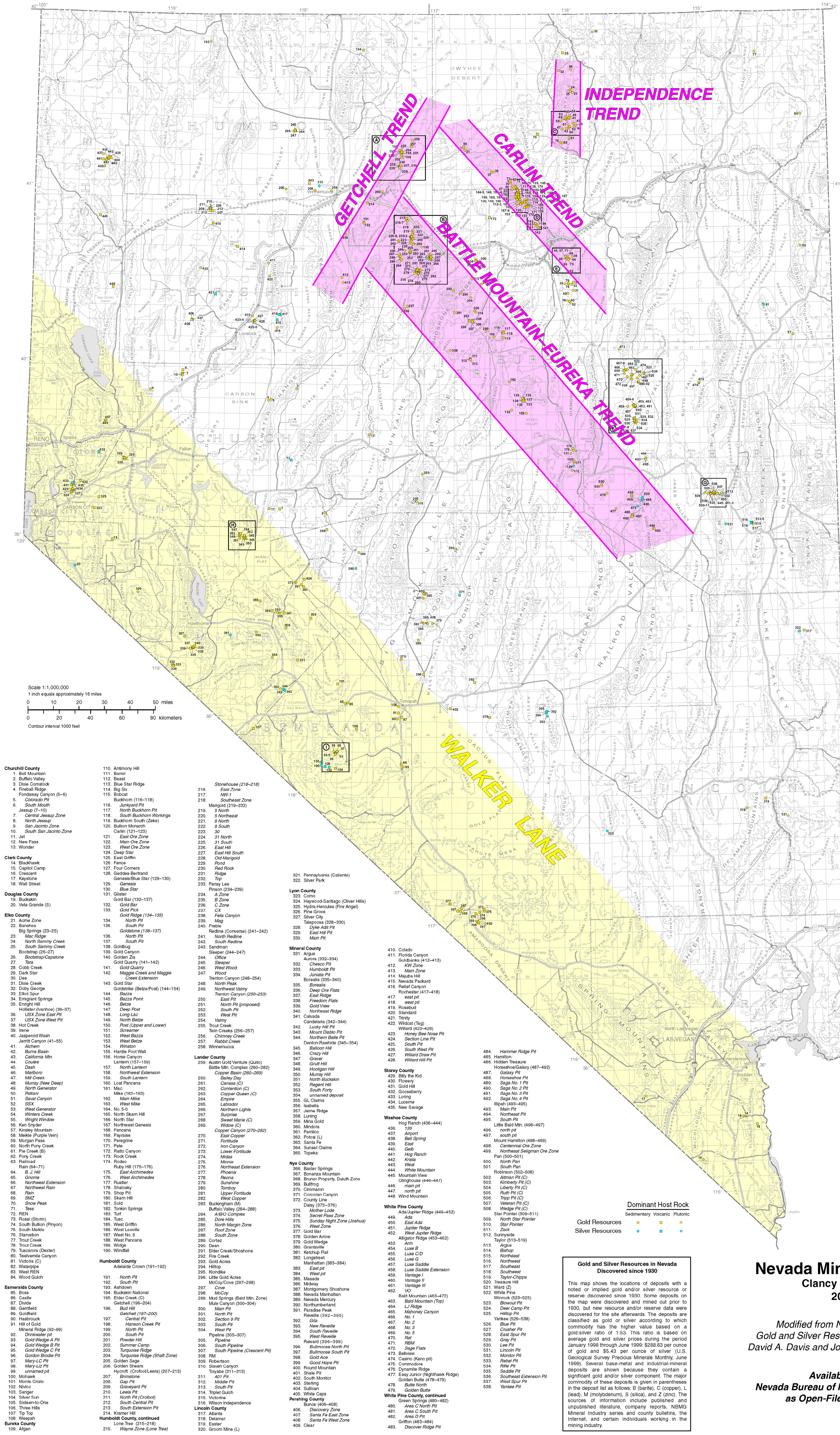

Scale 1:1,000,000
1 inch equals approximately 16 miles
0 10 20 30 40 50 miles
0 10 20 30 40 50 kilometers
Contour interval 1000 feet

County	Resource Name	Resource Name	Resource Name	Resource Name	Resource Name		
Churchill County	110. Ardmore Hill	111. Barrel	112. Beas	113. Blue Star Ridge	114. Big Six		
	115. Bobcat	116. Buckhorn (116-118)	117. Juniper Pt	118. North Buckhorn Pt	119. South Buckhorn Workings		
	120. Bullion Monarch	121. Carlin (121-123)	122. East One Zone	123. Main One Zone	124. West One Zone		
	125. East Griffin	126. Four Corners	127. Gadsden-Bertrand	128. Genesis/Blue Star (128-130)	129. Blue Star		
	130. Blue Star	131. Gadsden	132. Gold Bar (132-137)	133. Gold Bar	134. Gold Ridge (134-135)		
	135. North Pt	136. Goldstone (136-137)	137. North Pt	138. Golding	139. South Pt		
	140. Golden Zia	141. Gold Quarry (141-142)	142. Maggie Creek and Maggie	143. Gold Star	144. Bazzza		
	145. Bazzza Point	146. Bette	147. Deep Post	148. Long Lac	149. North Bette		
	150. West Pt	151. Scowear	152. West Bazzza	153. West Bette	154. Winslow		
	155. Hardie Foot Wall	156. Horse Canyon	157. Laramie (157-159)	158. Northwest Extension	159. South Laramie		
160. Lost Pancana	161. Carrisa (C)	162. Carrisa (C)	163. Empire	164. No. 5-D			
165. North Star Hill	166. North Star	167. Northwest Genesis	168. Pancana	169. Pyrasie			
170. Pyrasie	171. Pyrasie	172. Palo Canyon	173. Rock Creek	174. Rodco			
175. East Archimedes	176. West Archimedes	177. Sunshine	178. Shalasky	179. Stop Pt			
180. Skam Hill	181. Solid	182. Tonkin Springs	183. Turf	184. Turf			
185. West Griffin	186. West Griffin	187. West No. 9	188. West Pancana	189. Windfall			
190. Windfall	191. North Pt	192. South Pt	193. Ashborn	194. Buckhorn National			
195. Elder Creek (C)	196. Buck Hill	197. Cental Pt	198. Hanson Creek Pt	199. North Pt			
200. South Pt	201. Powder Hill	202. Summer Camp	203. Turquoise Ridge	204. Turquoise Ridge (Shaft Zone)			
205. Golden Sds	206. Golden Shaers	207. Hycroft (Cofco/Lewis) (207-213)	208. Branstone	209. Grayevard Pt			
210. Lewis Pt	211. Moon Pt (Cofco)	212. South Central Pt	213. South Extension Pt	214. Kramer Hill			
215. Wayne Zone (Lone Tree)	216. Wayne Zone (Lone Tree)						
Clark County	14. Blackhawk	15. Capitol Camp	16. Crescent	17. Keystone	18. Wall Street		
	19. Suckson	20. Veta Grande (S)					
	Douglas County	15. Suckson	20. Veta Grande (S)				
		Elko County	21. Acme Zone	22. Sandhoe	23. Big Springs (23-25)	24. Mac Ridge	25. North Sammy Creek
			26. South Sammy Creek	27. Boatrap (26-27)	28. Boatrap/Capstone	29. Tio	30. Cobb Creek
			31. Dark Star	32. Line	33. Dine Creek	34. Doby George	35. Elk Spur
			36. Emerald Springs	37. Enright Hill	38. Hollister (overho) (36-37)	39. USX Zone East Pt	40. USX Zone West Pt
			41. Jasperito Wash	42. Kerni Canyon (41-55)	43. Burns Basin	44. California Mtn	45. Dulse
			46. Dulse	47. Marlboro	48. Murr (New Deep)	49. North Generator	50. Patsan
			51. Savel Canyon	52. SXX	53. West Generator	54. Winters Creek	55. Wright Window
56. Kan Sinder			57. Kinley Mountain	58. Meika (Purple Vein)	59. Morgan Pass	60. North Pony Creek	
61. Pie Creek (E)			62. Pony Creek	63. Railroad	64. B. J. Hill	65. Chrome	
66. Northwest Extension	67. Northwest Rain		68. Rain	69. SNZ	70. Snow Peak		
71. Tess	72. REN	73. Road (Storm)	74. South Bullion (Phynon)	75. South Melle			
76. Staration	77. Trout Creek	78. Tuscadero (Dentier)	79. Tuscadero Canyon	80. Victoria (C)			
81. Victoria (C)	82. Wintersp	83. West PEN	84. Wood Gulch				
Esmeralda County	85. Cross	86. Gasde	87. Divide	88. Garfield	89. Goldfield		
	90. Habbrock	91. Hill of Gold	92. Mineral Ridge (2-49)	93. Gold Wedge A Pt	94. Gold Wedge B Pt		
	95. Gold Wedge C Pt	96. Gordon Bridge Pt	97. Mary-LC Pt	98. Mary-LC Pt	99. Mary-LC Pt		
	100. Monks Crater	101. Nivoc	102. Nivoc	103. Sanger	104. Silver Sun		
	105. Sanger	106. Three Hills	107. Top Tip	108. Vesperan	109. Vesperan		
	Humboldt County	191. North Pt	192. South Pt	193. Ashborn	194. Buckhorn National	195. Elder Creek (C)	
		196. Buck Hill	197. Cental Pt	198. Hanson Creek Pt	199. North Pt	200. South Pt	
		201. Powder Hill	202. Summer Camp	203. Turquoise Ridge	204. Turquoise Ridge (Shaft Zone)	205. Golden Sds	
		206. Golden Shaers	207. Hycroft (Cofco/Lewis) (207-213)	208. Branstone	209. Grayevard Pt	210. Lewis Pt	
		211. Moon Pt (Cofco)	212. South Central Pt	213. South Extension Pt	214. Kramer Hill	215. Wayne Zone (Lone Tree)	
Lincoln County		317. Atlanta	318. Delamar	319. Easter	320. Green Mine (L)		
		Nye County	306. Barker Springs	307. Nevada Marthattan	308. Nevada Mercury	309. Northumberland	310. Paradise Peak
			311. Ravello (283-315)	312. Gila	313. New Reveille	314. South Reveille	315. Star Reveille
			316. Howard (316-319)	317. Ravello	318. Bullmoose South Pt	319. Gold Ace	320. Good Hope Pt
			321. Slaven Canyon	322. Hillside Pt	323. Hillside Pt	324. Monitor	325. Starling
	326. Hillside Pt		327. Hillside Pt	328. Hillside Pt	329. Hillside Pt	330. Hillside Pt	
	331. Hillside Pt		332. Hillside Pt	333. Hillside Pt	334. Hillside Pt	335. Hillside Pt	
	336. Hillside Pt		337. Hillside Pt	338. Hillside Pt	339. Hillside Pt	340. Hillside Pt	
	341. Hillside Pt		342. Hillside Pt	343. Hillside Pt	344. Hillside Pt	345. Hillside Pt	
	346. Hillside Pt		347. Hillside Pt	348. Hillside Pt	349. Hillside Pt	350. Hillside Pt	
351. Hillside Pt	352. Hillside Pt		353. Hillside Pt	354. Hillside Pt	355. Hillside Pt		
White Pine County	449. Ada	450. East Ada	451. Jupiter Ridge	452. Jupiter Ridge	453. Jupiter Ridge		
	454. Jupiter Ridge	455. Jupiter Ridge	456. Jupiter Ridge	457. Jupiter Ridge	458. Jupiter Ridge		
	459. Jupiter Ridge	460. Jupiter Ridge	461. Jupiter Ridge	462. Jupiter Ridge	463. Jupiter Ridge		
	464. Jupiter Ridge	465. Jupiter Ridge	466. Jupiter Ridge	467. Jupiter Ridge	468. Jupiter Ridge		
	469. Jupiter Ridge	470. Jupiter Ridge	471. Jupiter Ridge	472. Jupiter Ridge	473. Jupiter Ridge		
	474. Jupiter Ridge	475. Jupiter Ridge	476. Jupiter Ridge	477. Jupiter Ridge	478. Jupiter Ridge		
	479. Jupiter Ridge	480. Jupiter Ridge	481. Jupiter Ridge	482. Jupiter Ridge	483. Jupiter Ridge		
	484. Jupiter Ridge	485. Jupiter Ridge	486. Jupiter Ridge	487. Jupiter Ridge	488. Jupiter Ridge		
	489. Jupiter Ridge	490. Jupiter Ridge	491. Jupiter Ridge	492. Jupiter Ridge	493. Jupiter Ridge		
	494. Jupiter Ridge	495. Jupiter Ridge	496. Jupiter Ridge	497. Jupiter Ridge	498. Jupiter Ridge		

Gold and Silver Resources in Nevada Discovered since 1930

This map shows the locations of deposits with a noted or implied gold and/or silver resource or reserve discovered since 1930. Some deposits on the map were discovered and mined out prior to 1930, but new resource and/or reserve data were discovered for the site afterwards. The deposits are classified as gold or silver according to which commodity has the higher value based on a gold/silver ratio of 1:5. This ratio is based on average gold and silver prices during the period January 1998 through June 1999. \$288.65 per ounce of gold and \$54.45 per ounce of silver (U.S. Geological Survey Precious Minerals Monthly, May 1999). Several base-metal and industrial mineral deposits are shown because they contain a significant gold and/or silver component. The major commodity of these deposits is given in parentheses in the deposit list as follows: B (barite), C (copper), L (lead), M (molybdenum), S (silica), and Z (zinc). The sources of information include published and unpublished literature, company reports, NBMG Mineral Industry series and county bulletins, the internet, and certain individuals working in the mining industry.

Nevada Mineral Trends
Clancy J. Wendt
2003

Modified from NBMG Map 120,
Gold and Silver Resources in Nevada by David A. Davis and Joseph V. Tingley, 1999

Available from
Nevada Bureau of Mines and Geology as Open-File Report 03-2

NEVADA BUREAU OF MINES AND GEOLOGY
MACKAY SCHOOL OF MINES

Map: P/1 reviewed by:
Earl W. Abbott, consulting geologist
Doug Dreiner, Nevada Division of Minerals
Glenn Gierzycki, consulting geologist
Bill Henderson, U.S. Mineral Laboratories, Inc.
Ron Paratt, Homestake Mining Co.
Base map: Modified from NBMG Map 43, 1995
First edition, first printing, 1999, 1:500,000
Printing: Best Industries, Sparks, Nevada
Edited by: Dick Mearns
Cartography: Susan L. Tingley

For sale by the Nevada Bureau of Mines and Geology
University of Nevada, Mail Stop 178
Reno, Nevada, 89507-0088
(775) 784-6901, ext. 2
nbmg@unr.edu, www.nbmg.unr.edu