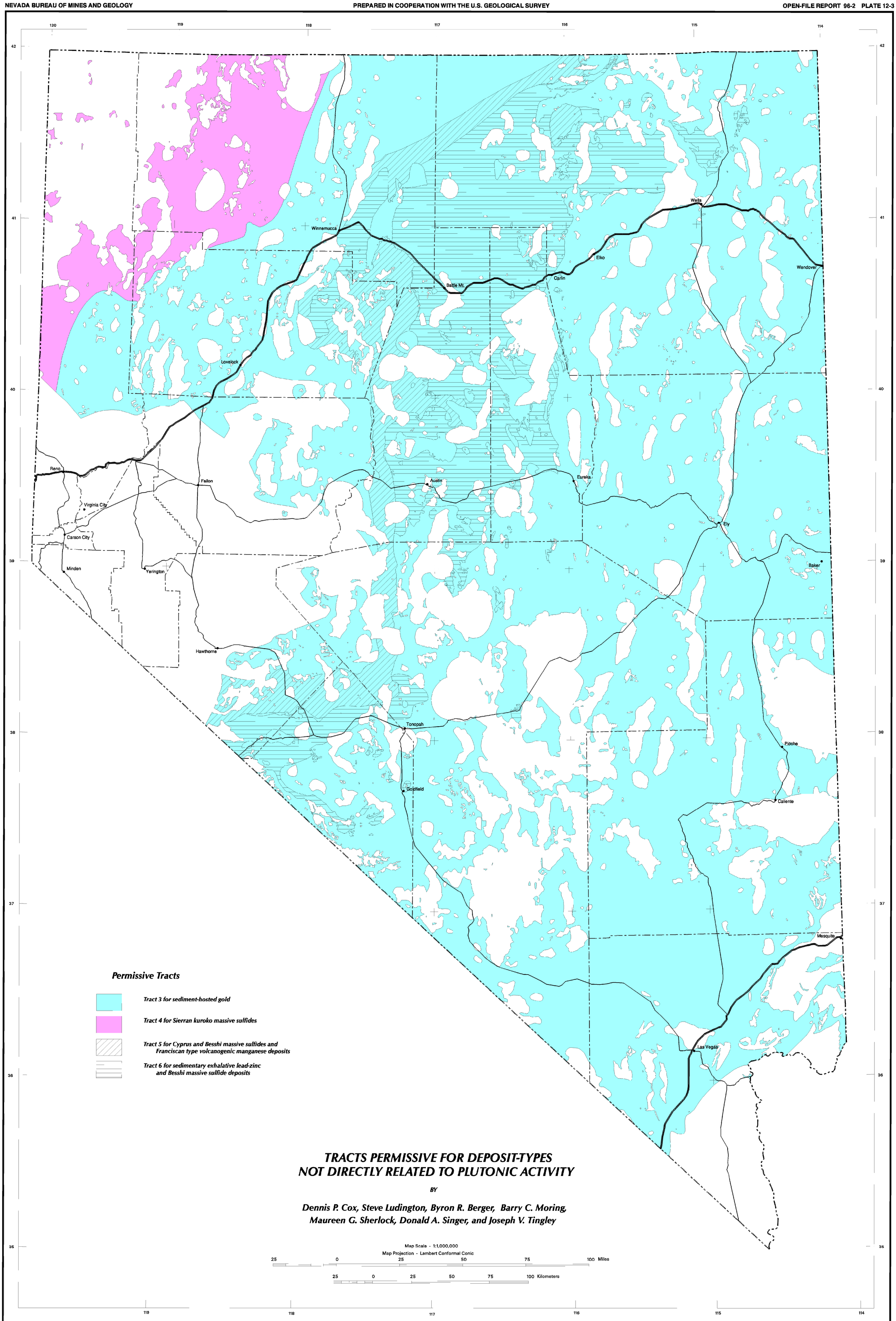

TRACTS PERMISSIVE FOR DEPOSIT-TYPES NOT DIRECTLY RELATED TO PLUTONIC ACTIVITY

BY

Dennis P. Cox, Steve Ludington, Byron R. Berger, Barry C. Moring, Maureen G. Sherlock, Donald A. Singer, and Joseph V. Tingley