PREPARED IN COOPERATION WITH
THE U.S. GEOLOGICAL SURVEY

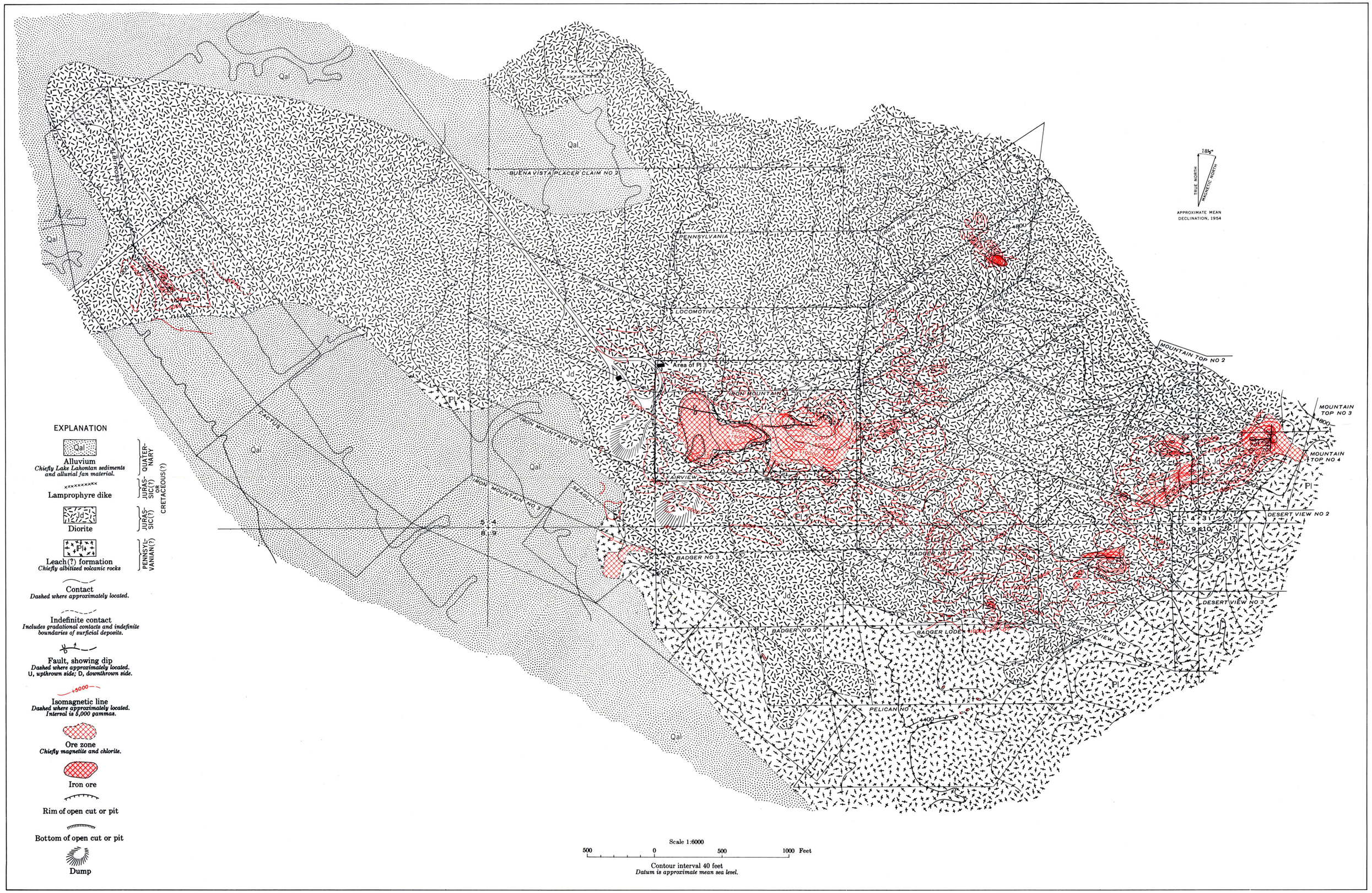

Topography by V. E. Kral and C. G. Tillman, 1952

GEOLOGIC AND MAGNETIC MAP OF THE SOUTHERN PART OF THE BUENA VISTA HILLS

CHURCHILL COUNTY, NEVADA

Geology by V. E. Kral and C. G. Tillman, 1952
Magnetic survey by E. L. Stephenson, 1952-3