

Legal Description

All that real property situate in the County of Pershing, State of Nevada, described as follows:

TOWNSHIP 32 NORTH, RANGE 33 EAST, M.D.B.&M.

Section 22: E1/2 NW1/4 NE1/4; NE1/4 NE1/4; SE1/4 NE1/4;
E1/2 SW1/4 NE1/4; N1/2 SE1/4; NE1/4 SW1/4;
S1/2 SW1/4; SE1/4 SE1/4 all that portion lying North and West of the Southern Pacific Railroad right-of-way

Section 23: All that portion lying North and West of the Southern Pacific Railroad right-of-way;

AND

All that portion lying between the Southerly right-of-way of the Southern Pacific Railroad and the Northerly right-of-way of U.S. Highway 40.

Section 27: E1/2 NW1/4 NW1/4; NE1/4 NE1/4 and E1/2 NW1/4 NE1/4, all that portion lying North of the Southern Pacific Railroad right-of-way.

TOWNSHIP 32 NORTH, RANGE 34 EAST, M.D.B.&M.

Section 11: E1/2 SE1/4; W1/2 NE1/4 NW1/4; SE1/4 NW1/4;
NE1/4 SW1/4; W1/2 SE1/4 SW1/4; E1/2 SW1/4 SW1/4

T32N , R33E

08-17

15

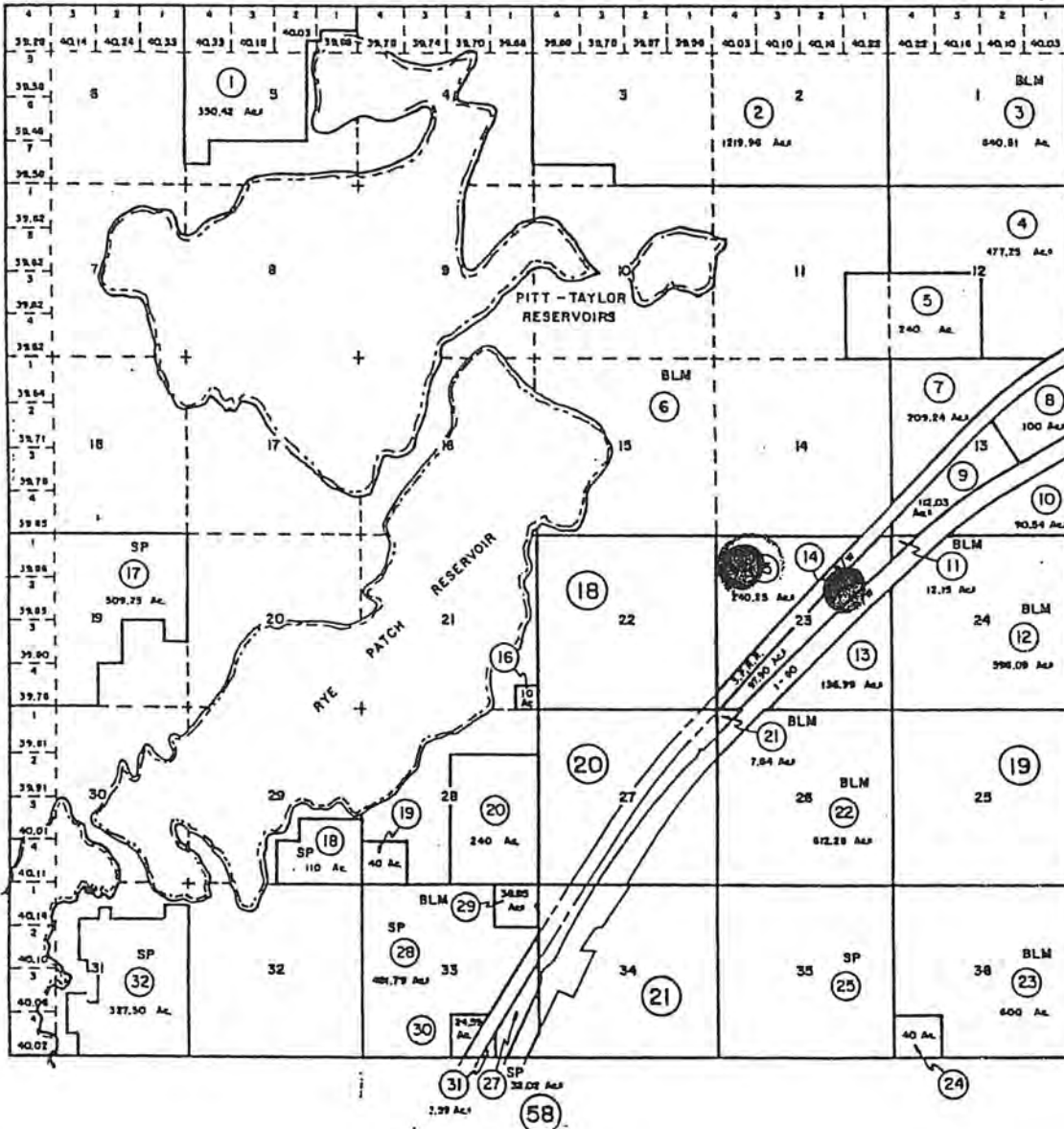

SUBJECT PROPERTY

Bk 02

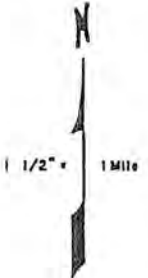

PERSHING COUNTY

NOTE: This plat is for assessment use only does not represent a survey. No liability assumed as to the accuracy of the data herein. Use of this plat for other than assessment

Sec. 22, T32N, R33E

08-18

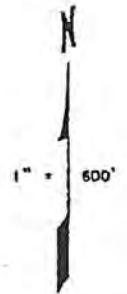
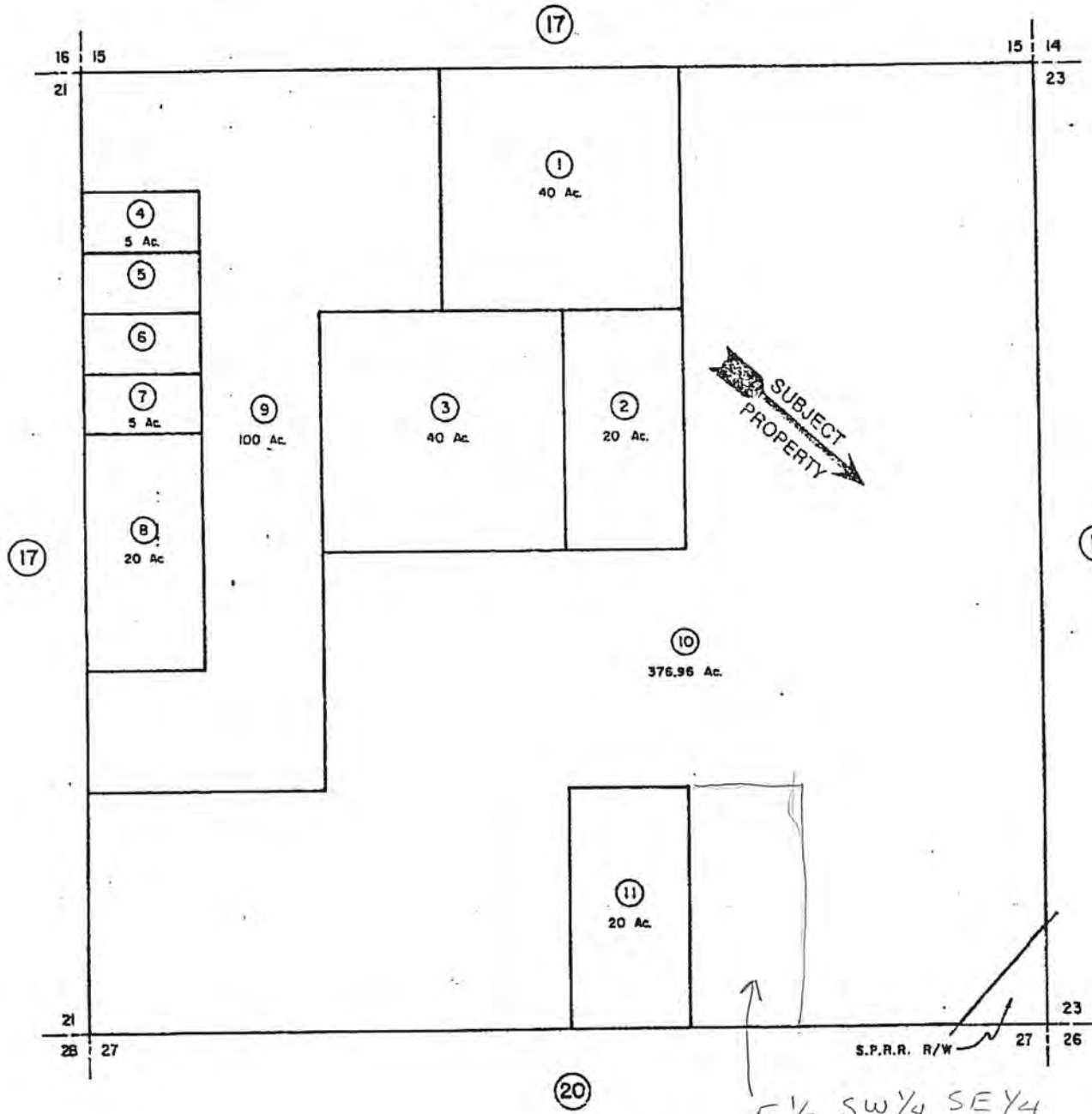

PERSHING COUNTY

NOTE: This plat is for assessment use only & does not represent a survey. No liability is assumed as to the accuracy of the data shown hereon. Use of this plat for other than assess purposes is forbidden unless approved by the Director of Taxation, Division of Assessment Standards.

NOT DESCRIBED
ON LEGAL DESCRIPTION

Sec. 27, T32N, R33E

w 1/2 NW 1/4 NE 1/4 NOT DESCRIBED

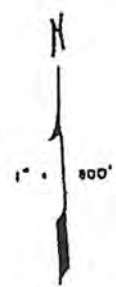
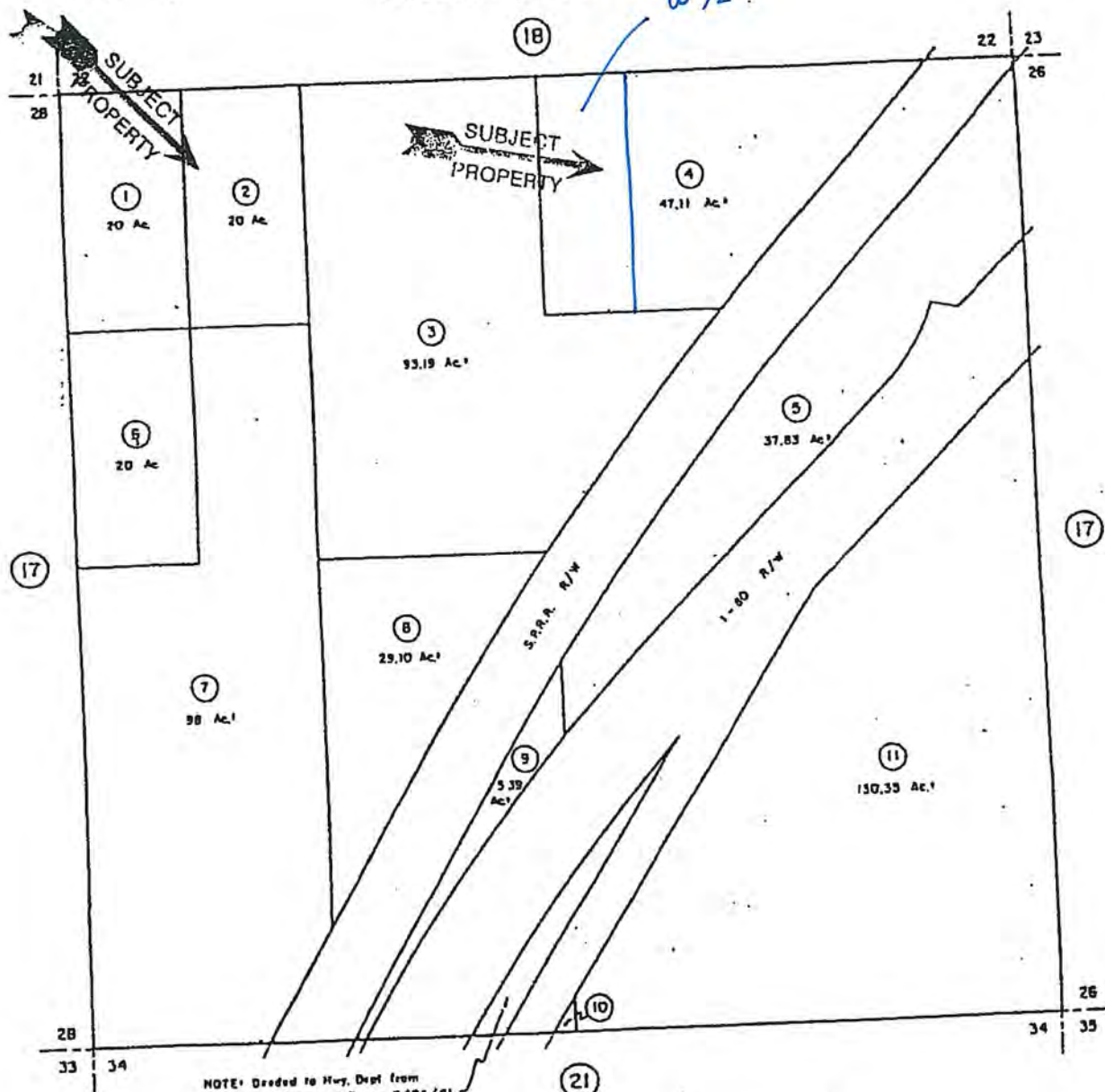

PERSHING COUNTY

NOTE: Deded to Hwy. Dept from Intay Her. Land Co. on 3/24/81.

NOTE: This plot is for assessment use and does not represent a survey. No liability assumed as to the accuracy of the data hereon. Use of this plot for other than assessment is forbidden unless approved by

T 32N R 33E

Sec 22

