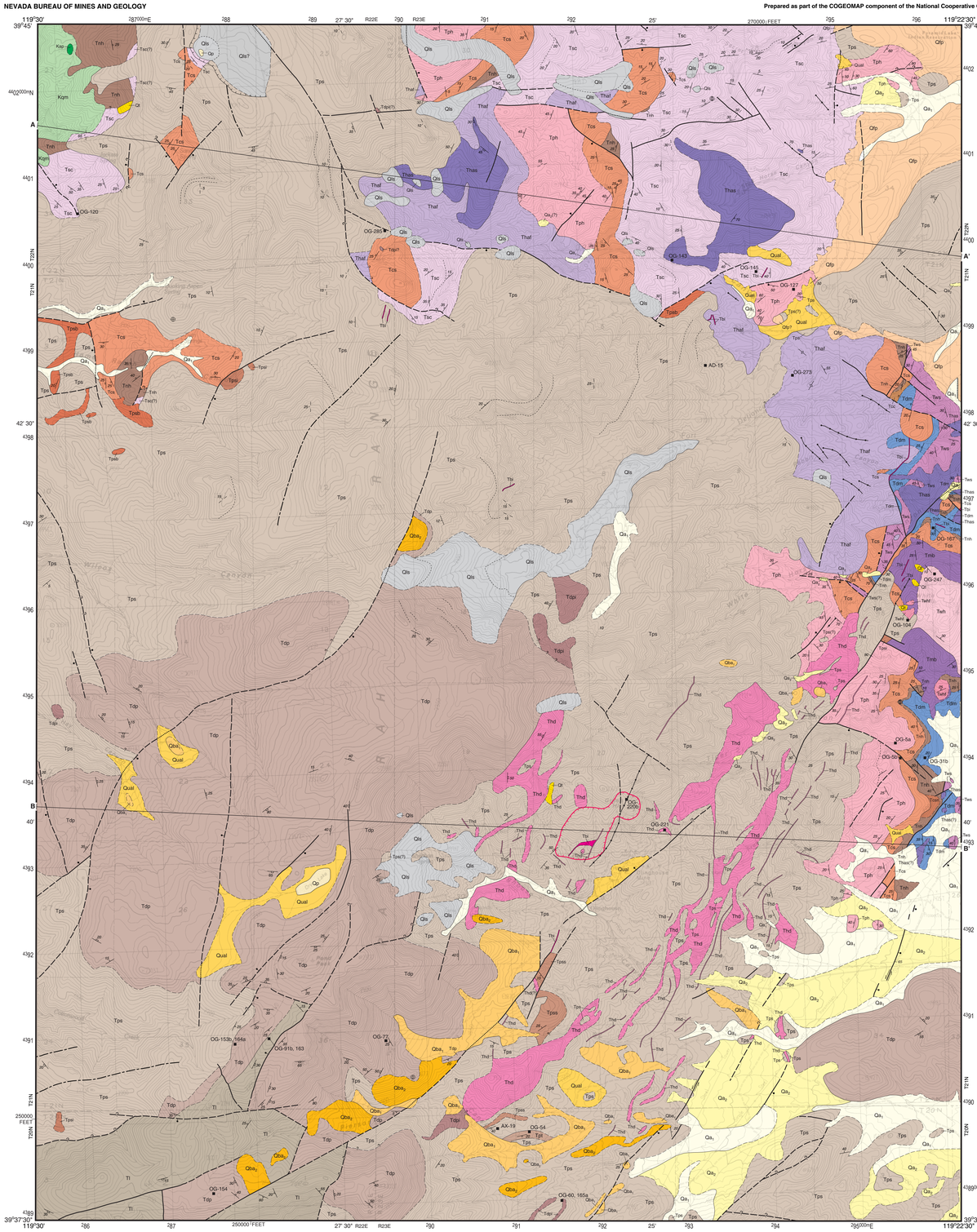
119°30'
39°45'
119°22'30"
39°37'30"
Kap
Tnh
Kqm
Qt
Qls
Qp
Tsc(?)
Tcs
Tds
Tdp
Tdc
Tpt
Tps
Tbs
Tbas
Thas
Thaf
Tsw
Tdm
Tcc
Tgs
Tpb
Tl
Tdd
Qbs
Qbs₁
Qbs₂
Qal
Qsl
Qfp
Qtp
Qtf
Qtsm
Qtsb
Qtpb
Qtb
Qtm
Qtc
Qtf
Qtsc
Qtsw
Qtpt
Qtt
Qtw
Qtmb
Qtbs
Qtbas
Qtaf
Qtbs
Qtbas
Qtaf
Qtbs
Qtbas
Qtaf